VISIT…

LANZAROTE Caliente.COM

SPENDING MY TIME

Rock Ballad

Words by PER GESSLE

Music by PER GESSLE and MATS PERSSON

Guitar (capo 2nd fret) → Em, Am7, D

Piano → F♯m, Bm7, E

mp

1. What's the time? Seems it's al - read - y morn - in'. I see the sky,

2.3. *See additional lyrics*

Em, C, Dsus4, D, Em, C

F♯m, D, Esus4, E, F♯m, D

so beau - ti - ful and blue. The T V's on, but the on - ly thing

D, 1. A, Am

E, B, Bm

show - in' is a pic - ture of you. 2. Oh, I get up

2. A, Am, Chorus D

B, Bm, E

in. Spend - in' my time *mf* watch - ing the

www.sheet-music.ru

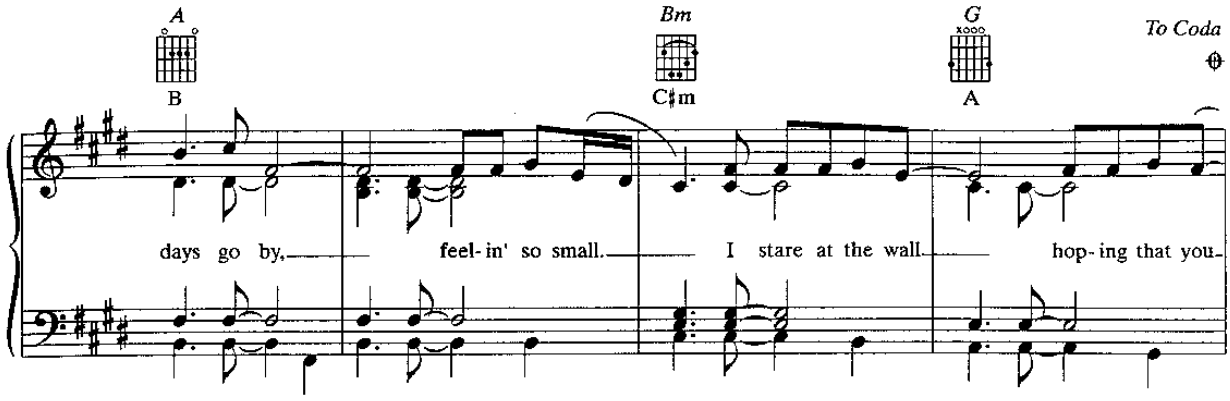

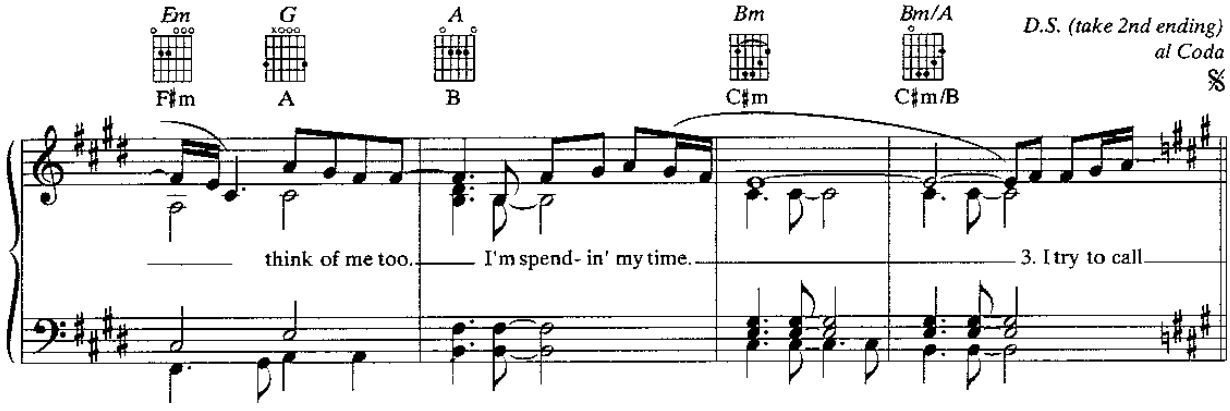

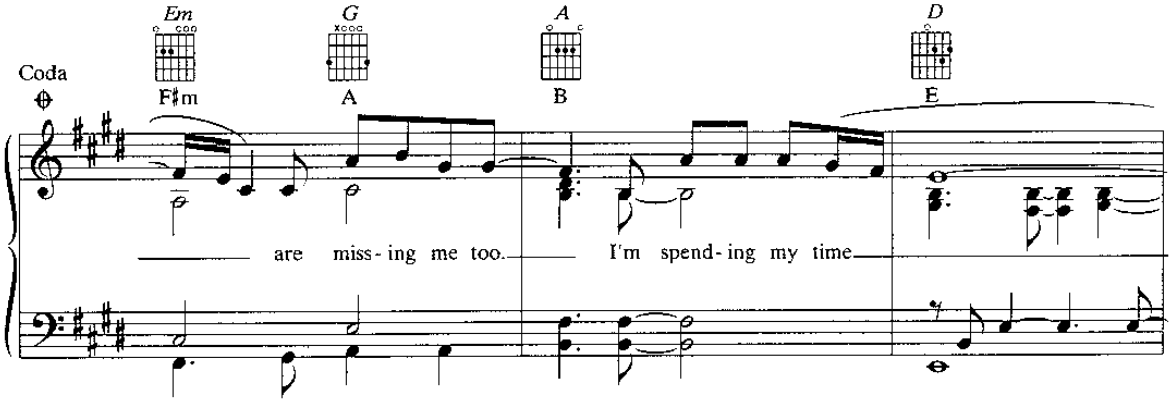

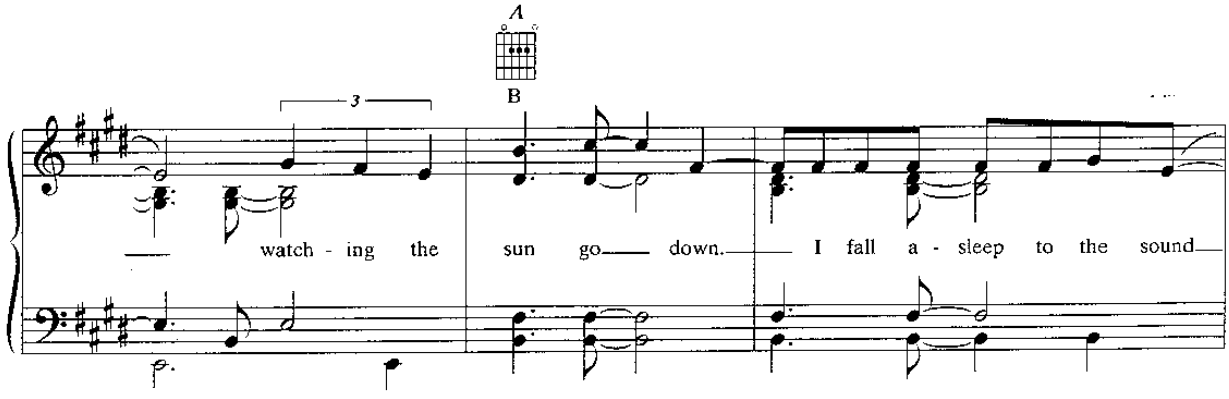

www.sheet-music.ru

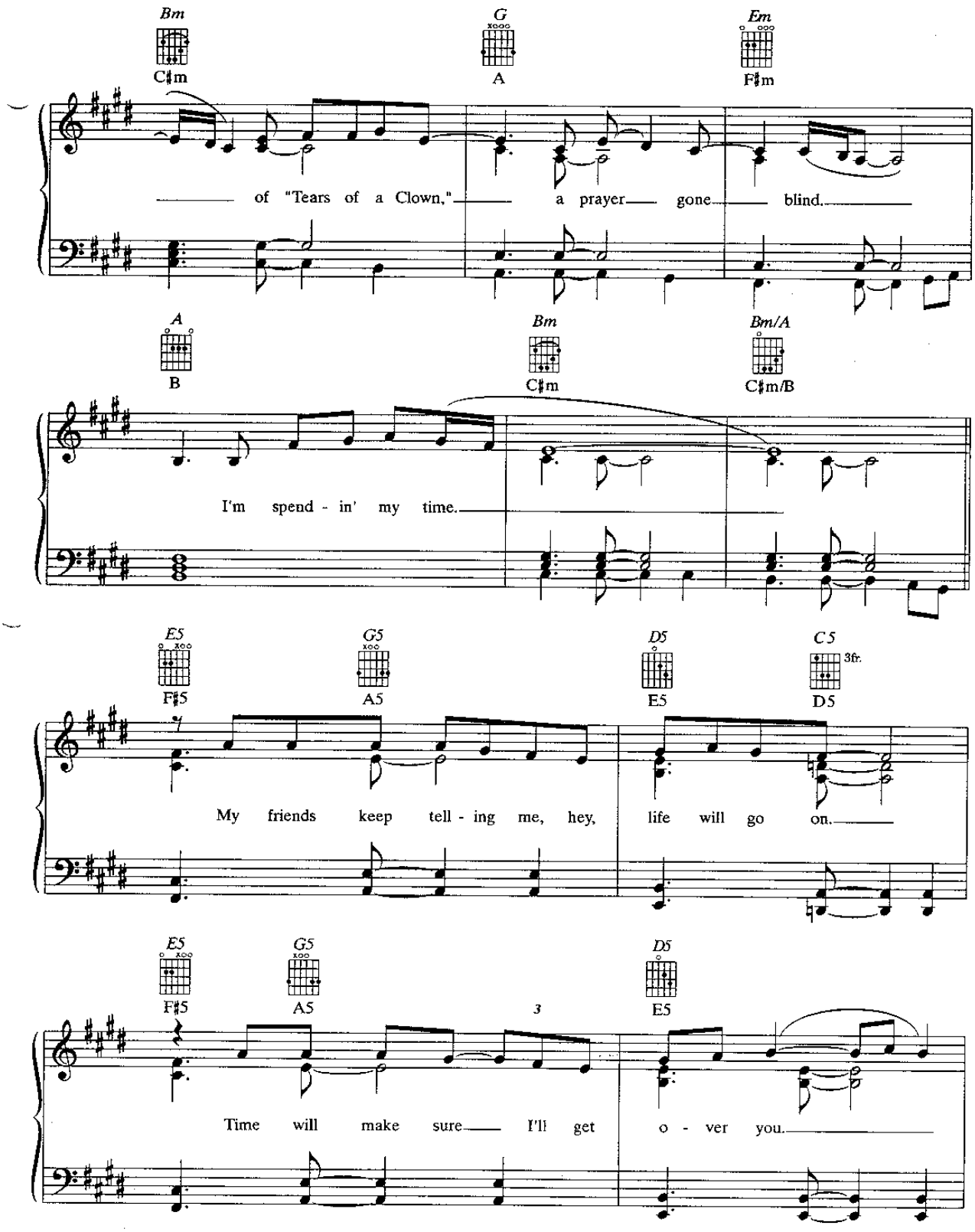

www.sheet-music.ru

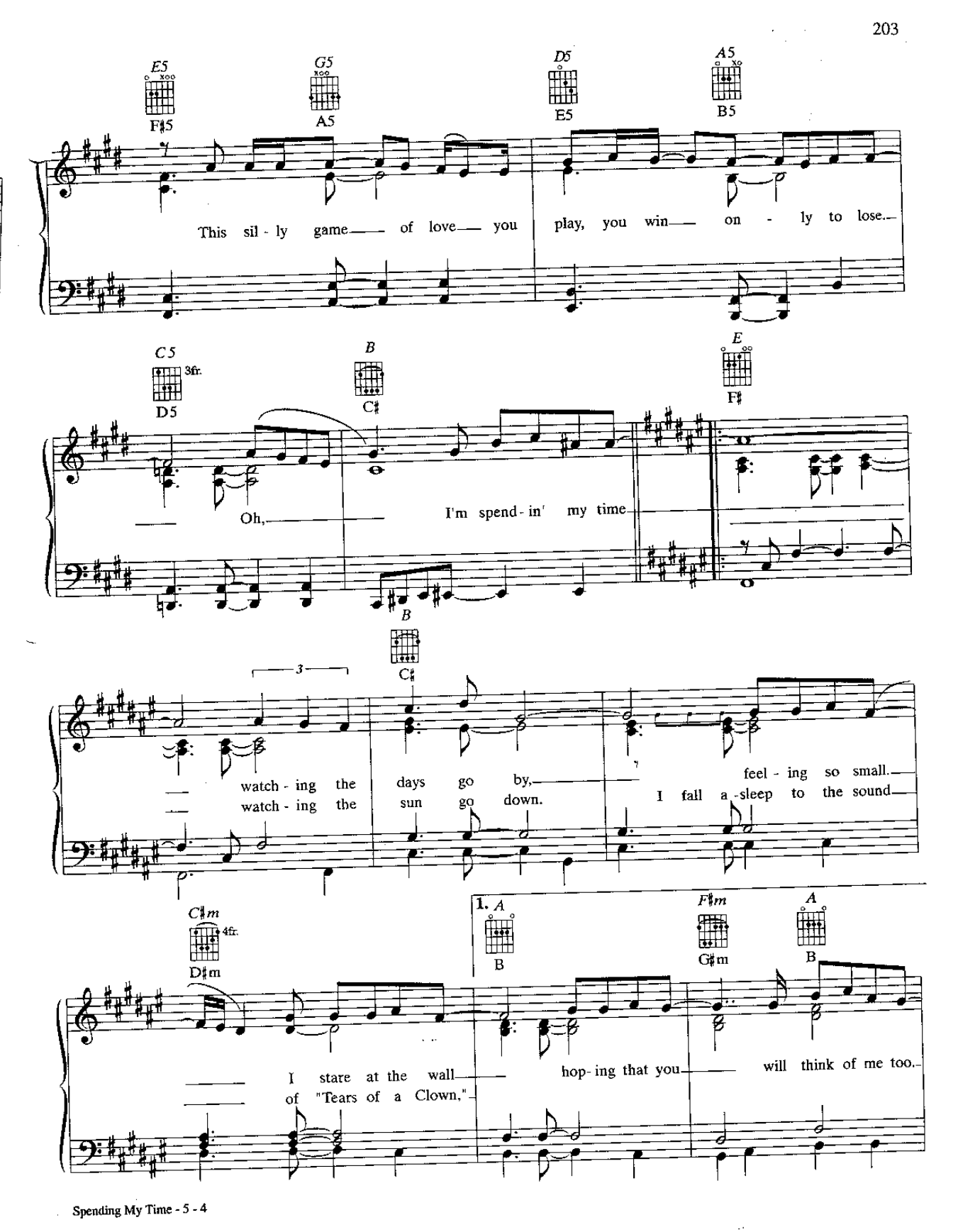

www.sheet-music.ru

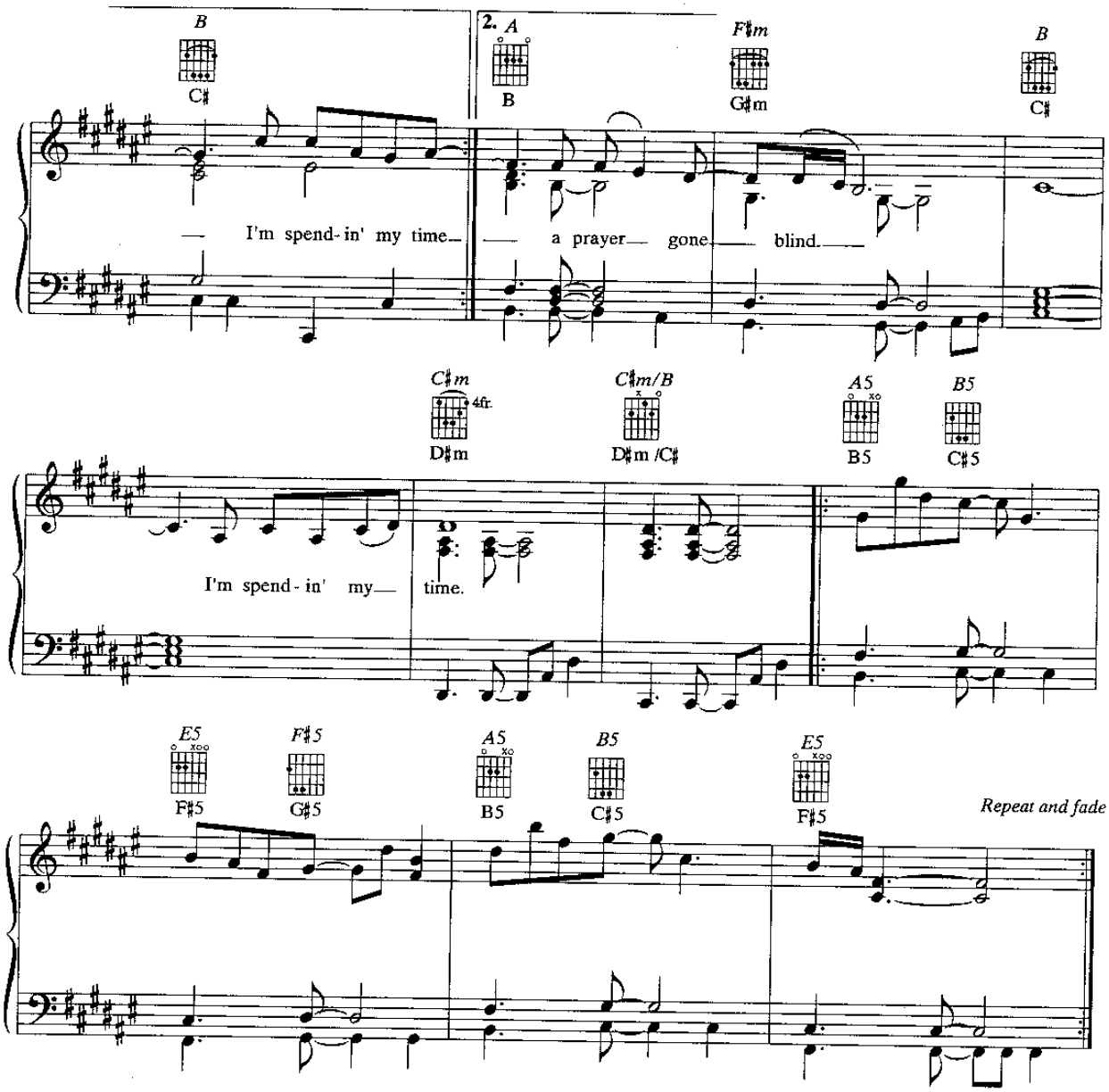

Additional Lyrics

2. Oh, I get up and make myself some coffee.
I try to read a bit, but the story's too thin.
I thank the Lord above that you're not here to see me
In this shape I'm in. *(To Chorus)*

3. I try to call but I don't know what to tell you.
I leave a kiss on your answering machine.
Oh, help me please; is there someone who can make me
Wake up from this dream? *(To Chorus)*

www.sheet-music.ru